

Mirta Alvarez
HUELLAS DE LUZ

MILONGA LENTA

Guitarra

epsapublishing 

www.epsapublishing.com

Ejemplar de publicidad - Prohibida su venta

HUELLAS DE LUZ

(milonga lenta)

MIRTA ALVAREZ

Introducción libre

Moderadamente lento

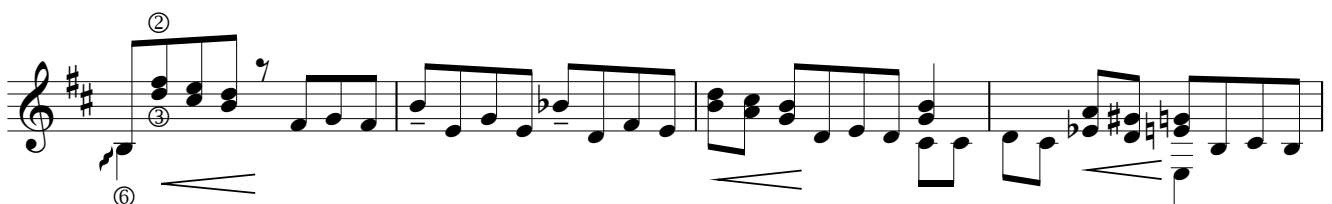
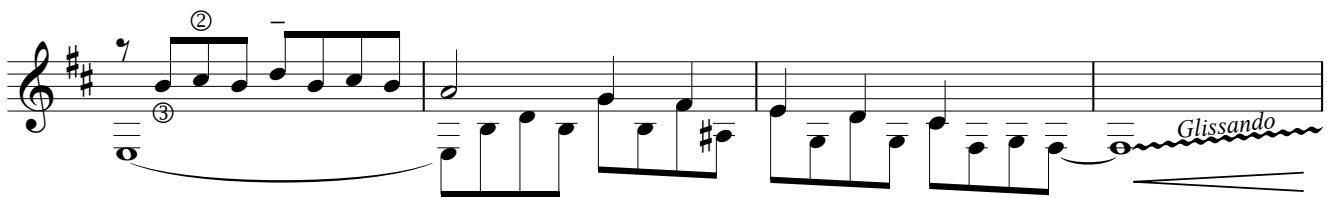
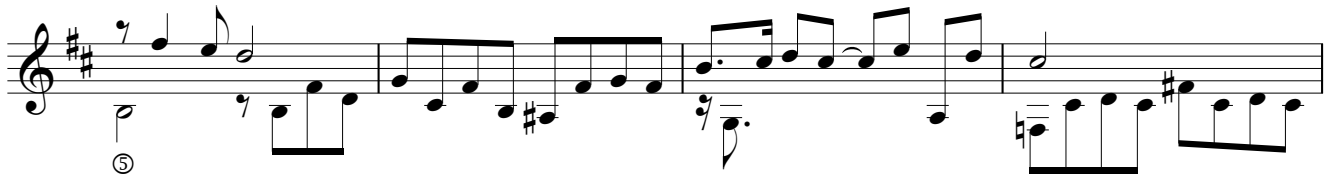
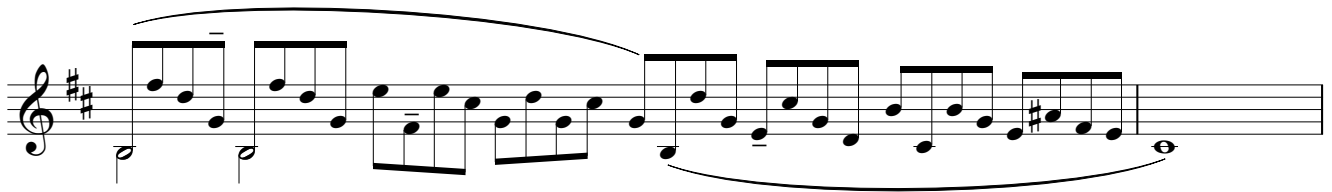
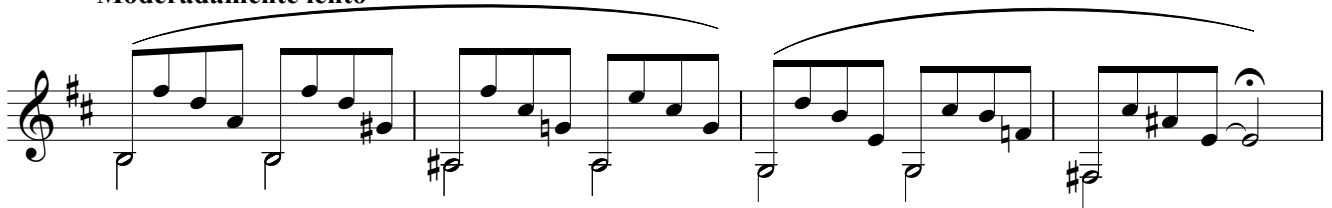

EJEMPLAR DE PUBLICIDAD - PROHIBIDA SU VENTA

© Copyright MMXI EPSA PUBLISHING S.A.

Vera 410, C1414A0J, Ciudad Autónoma de Buenos Aires, República Argentina. www.epsapublishing.com
International Copyright Secured - Derechos internacionales Asegurados, Impreso en Argentina - Depositado de acuerdo a la Ley 11.723

